

Speed 4S

ORIGINALITY DESIGN SMART - AND BEAUTIFUL

.....



QUICK GUIDE

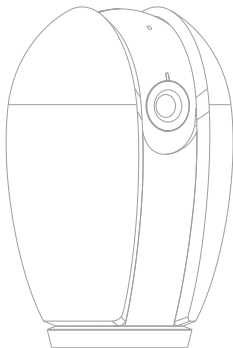

Consult the checklist below for all components.



Speed 4S



Power adapter



USB cable



Bracket



Adhesive tape



Screws



Manual



Pin

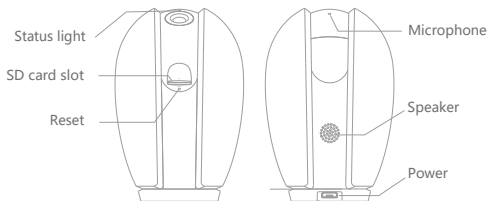

| | |
|--------------|--|
| Power | DC5V±10% |
| Status light | <ul style="list-style-type: none"> • Red light solids on: the camera network is abnormal • Blinking red light: awaiting WiFi connecting • Blue light solids on: camera running correctly • Blinking blue light: currently connecting |
| Microphone | Captures sounds for your video |
| SD card slot | Supports local SD Card storage (Max.128G) |
| Reset | Press and hold for 5 seconds with pin to reset the device |

- 1 Use the included mounting bracket to fix the camera to a clean surface.

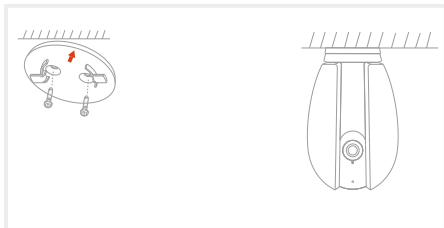

- 2 Or, stick the camera to an inclined surface with the adhesive tape we provided.

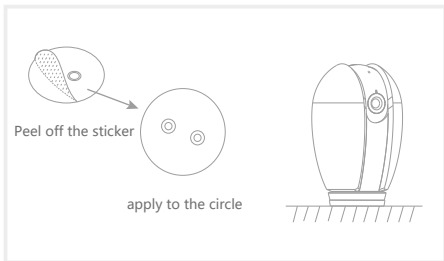

Download

CloudEdge is available for both iOS and Android OS. Search the name 'CloudEdge' in App Store or Google Play, or scan the QR-Code to download the App.

Support



ipad



iOS



Android



Download App(iOS&android)

Add device

Log in the CloudEdge, select "Add Device", and add the smart camera to the App according to the screen tips(Make the smart camera close to the router when configuring).



NOTE: If you need to re-select the WiFi network, please press and hold the "RESET" button for 5 seconds, the device will restart, and the indicator will be flashing red.

Q: The device cannot be previewed properly?

A: Check whether the network is normal, you can place the camera close to the router, and if not, it is recommended to reset the device and add it again.

Q: Why is it still in the list of devices after resetting?

A: The reset device only resets the network configuration of the camera, but cannot change the configuration on the App, remove the camera, and must be deleted by the App.

Q: How to cut the camera network to another router?

A: First remove and reset the device on the App and then configure the device again by the App.

Q: Why doesn't the device identify the SD card?

A: It is recommended to plug in SD card after power cut. Confirm whether the SD card is normally available and the format is FAT32. And the TF card can't be identified when the internet environment is not good.

Q: Why I can't get the notifications with my cell phone App?

A: Please confirm that the App has been running on the phone, and the relevant reminder function has been opened; Message notification and authority confirmation in the mobile phone system have been opened.

Pan/Tilt

Rotate your camera by sliding on your smartphone, providing you with 360 degrees of vision.

Video flip

Flip your video stream up or down for maximum flexibility.

Motion detection

Built-in motion sensors detect movement, and the camera will send you push notifications and app alerts.

Record

Support 24H continuous recording with high capacity SD storage.

Day & Night

Never miss a moment, even in complete darkness, with powerful night-vision technology.

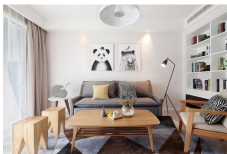

Daytime



Night